

# TOPOGRAPHICAL SURVEY

## 33.2 ACRES± TRACT

PLAT BOOK 487 PAGES 37-53  
OFFICE OF THE CHANCERY CLERK  
DESOTO COUNTY, MISSISSIPPI

CREWS INVESTMENT PROPERTIES  
OF TENNESSEE, LLC

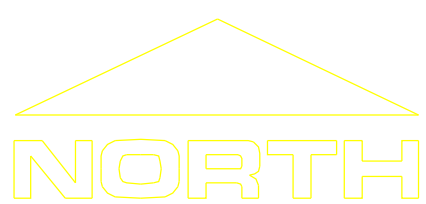
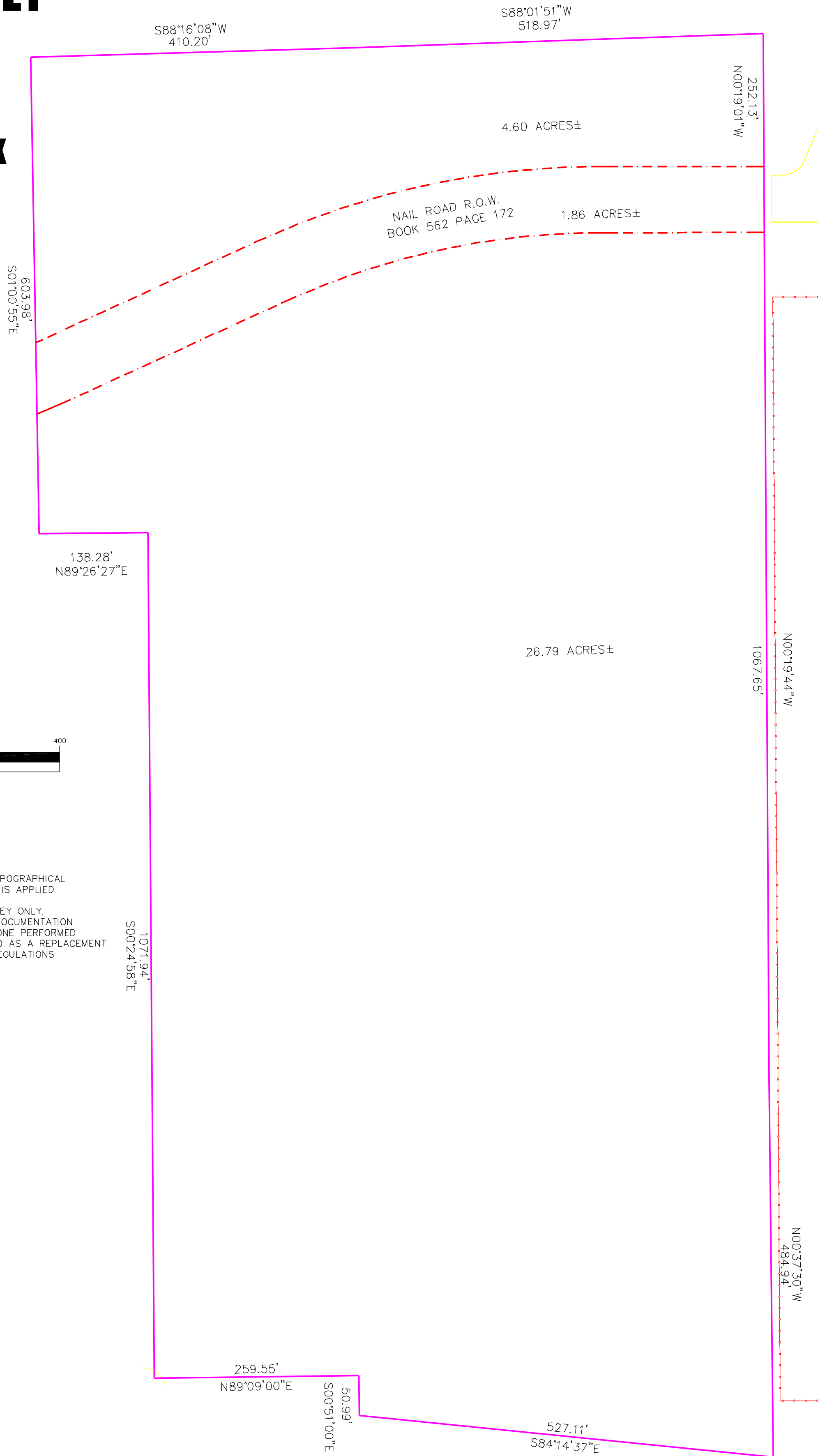

GRAPHIC SCALE



( IN FEET )  
1 inch = 100 ft.

### GENERAL NOTES

1. THE SURVEY SHOWN HEREON IS A REPRESENTATION OF AN ACTUAL TOPOGRAPHICAL SURVEY PERFORMED BY THE SURVEYOR WHOSE SIGNATURE AND SEAL IS APPLIED ON THIS PLAT.
2. THE SURVEY SHOWN HEREON IS INTENDED AS A TOPOGRAPHICAL SURVEY ONLY. ALL PROPERTY LINES SHOWN ARE COMPILED FROM CLIENT PROVIDED DOCUMENTATION AND DEEDS OF RECORD. NO TITLE SEARCH WAS PROVIDED NOR WAS ONE PERFORMED BY THE SURVEYOR. THIS PLAT IS NOT TO BE CONSTRUED AS OR USED AS A REPLACEMENT OF A GENERAL PROPERTY SURVEY AS DEFINED BY THE RULES AND REGULATIONS GOVERNING SUCH SURVEYS IN THE STATE OF MISSISSIPPI.

**LENAPPE**  
LAND AND CONSTRUCTION  
professional land surveyors

1349 Staunton Drive Southaven, MS 38671  
Office: (662) 342-9343 Mobile: (901) 502-3214

DATE OF SURVEY: OCTOBER 16, 2007  
ORDERED BY: MIKE SLATTERY/ CREWS INVESTMENT PROPERTIES